

Chorus Rockingham/Kwinana Local Lead

Maddi Swarder

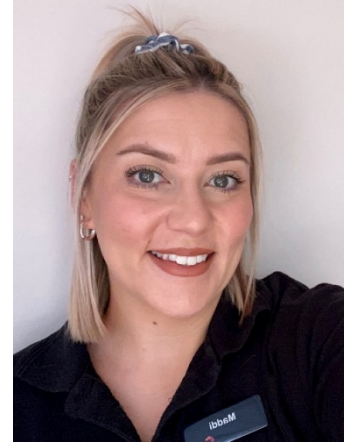

1. **Before becoming a Local Lead, what was your role at Chorus?**

Service Scheduler.

2. **How long have you worked at Chorus?**

Eight years in July.

3. **What excites you about being a Local Lead?**

The opportunity to work in a more personalised way with my colleagues and our customers. I am so excited to get to know the team I will be working alongside with and building on those relationships which I am hopeful will create amazing outcomes for our customers.

4. **What is your work style/what is the way best to support you at work?**

I would say my work style is very logical and proactive which has been heavily influenced by the role I currently do in Scheduling. I try to keep an open mind with anything I do and when it comes to helping others, I really try to be as responsive and helpful as I can be. I like to be hands on with any task I take on and I love a good challenge!

5. **What are your passions outside of work?**

Spending time with my family & friends whether we are enjoying each other's company at home, going out to eat or trying new activities, I just love being around them. My husband and I have also made a bucket list of places to visit and explore in WA which has strongly become a big passion of ours, our next trip is to Karijini in September.

6. **People would be surprised if they knew:**

I think people might be surprised to know my start into the Aged Care world began when I was 17, I worked at Bethanie Waters Residential Facility as a Carer.

